

CERTIFIED BOUNDARY SURVEY

Land situated in the Village of Montpelier, Williams County, Ohio, being Lot 18 and the West 1/2 of Lot 17, Plat of Southwest Addition, as Recorded in Volume 9, Pages 48-51, Williams County Records.

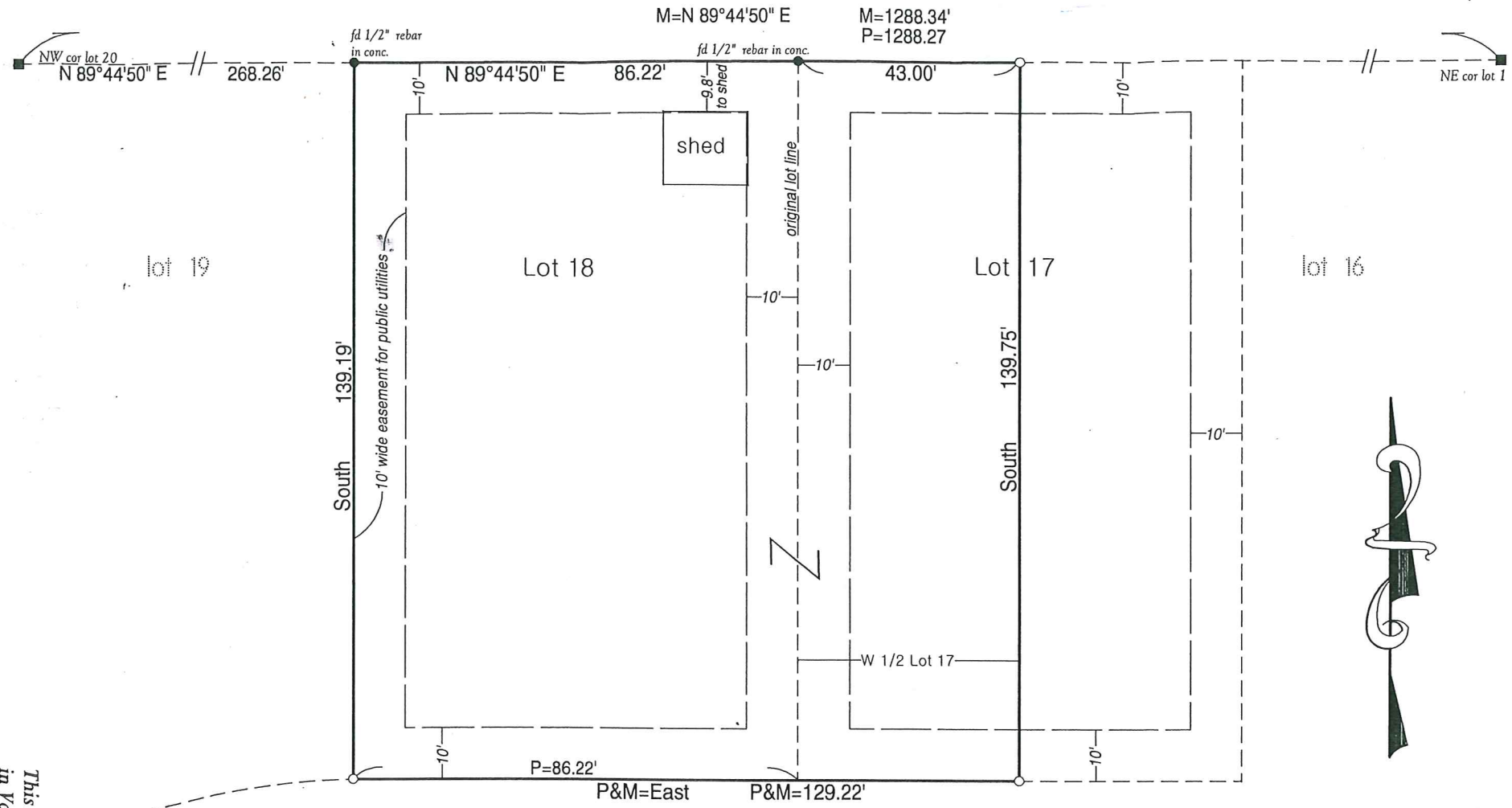

- LEGEND:**
- FOUND EXISTING PROPERTY CORNER AS NOTED
  - SET 5/8" x 30" REBAR WITH RED CAP STAMPED 'OHIO PS 7261'
  - FOUND PLAT MONUMENT
  - (M) MEASURED DIMENSION (THIS SURVEY)
  - (P) PLAT DIMENSION (PER RECORDED PLAT)

BASIS OF BEARINGS ARE REFERENCED TO THE PLAT OF THE SOUTHWEST ADDITION

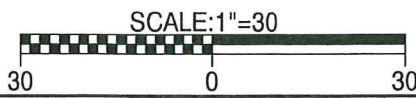

This Survey is Recorded in Volume 10V, Page 037, of the Williams County Engineers Office

CLIENT: MATT CARLIN

JOB NO: 1804061

DATE: MAY 5, 2018



**BARTOLO SURVEYING LLC**  
 131 E. FRONT STREET  
 ADRIAN, MICHIGAN 49221-2726  
 PHONE: (517) 265-6887  
 FAX: (517) 263-6021  
 E-MAIL: BARTOLOSURVEYING@YAHOO.COM

I hereby certify that I have surveyed the parcel of land above described and delineated hereon. If the signature on this survey is not violet colored, the survey is a copy that should be assumed to contain unauthorized alterations. The certification contained on this document shall not apply to any copies. This paper is an important document regarding your property. Please file it with other important documents such as deeds, title policies, etc. Please protect your property corners so future landowners and surveyors can find and identify your property boundary.

